Creating an Assessment Plan

This flowchart is designed to help you determine where to begin your assessment plan, and which steps to take from that point. Reading from right to left, your planning should begin at your first 'no' response. Use the steps following that point in the flowchart to guide your plan for completing the assessment cycle. Be sure to keep a record of what you have already accomplished, and document what you plan to do next.

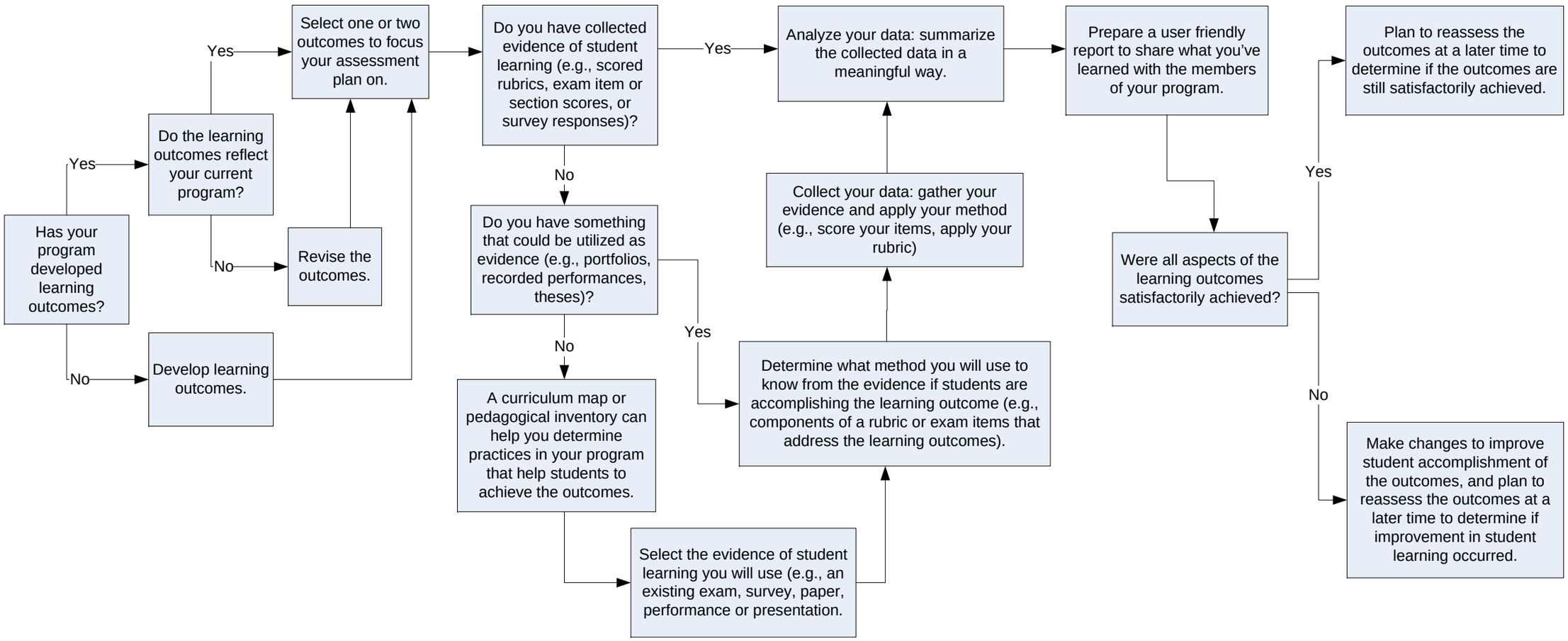

Source: Office of Assessment, Loyola Marymount University
http://academics.lmu.edu/spee/officeofassessment/assessmentresources/creatinganassessmentplan/