Office of Grants and Contracts Administration FY2009
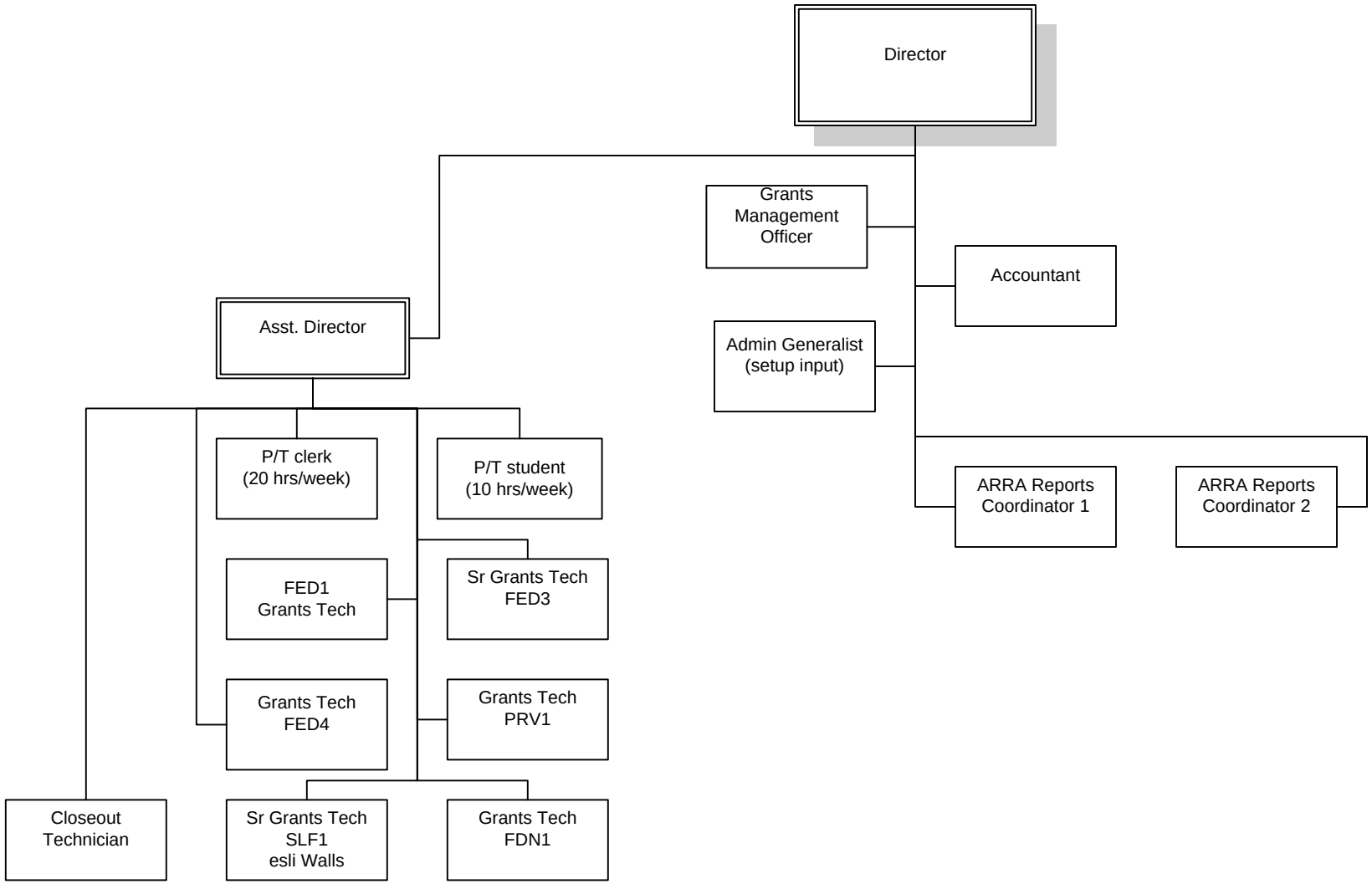
(Reports to VCAS)